

POP Email Setup Instructions

Rev. 4.5, November 4, 2011

****See setup email body for login name and password****

Navigate to <http://hosting.deltacom.com> to begin creating email users/accounts

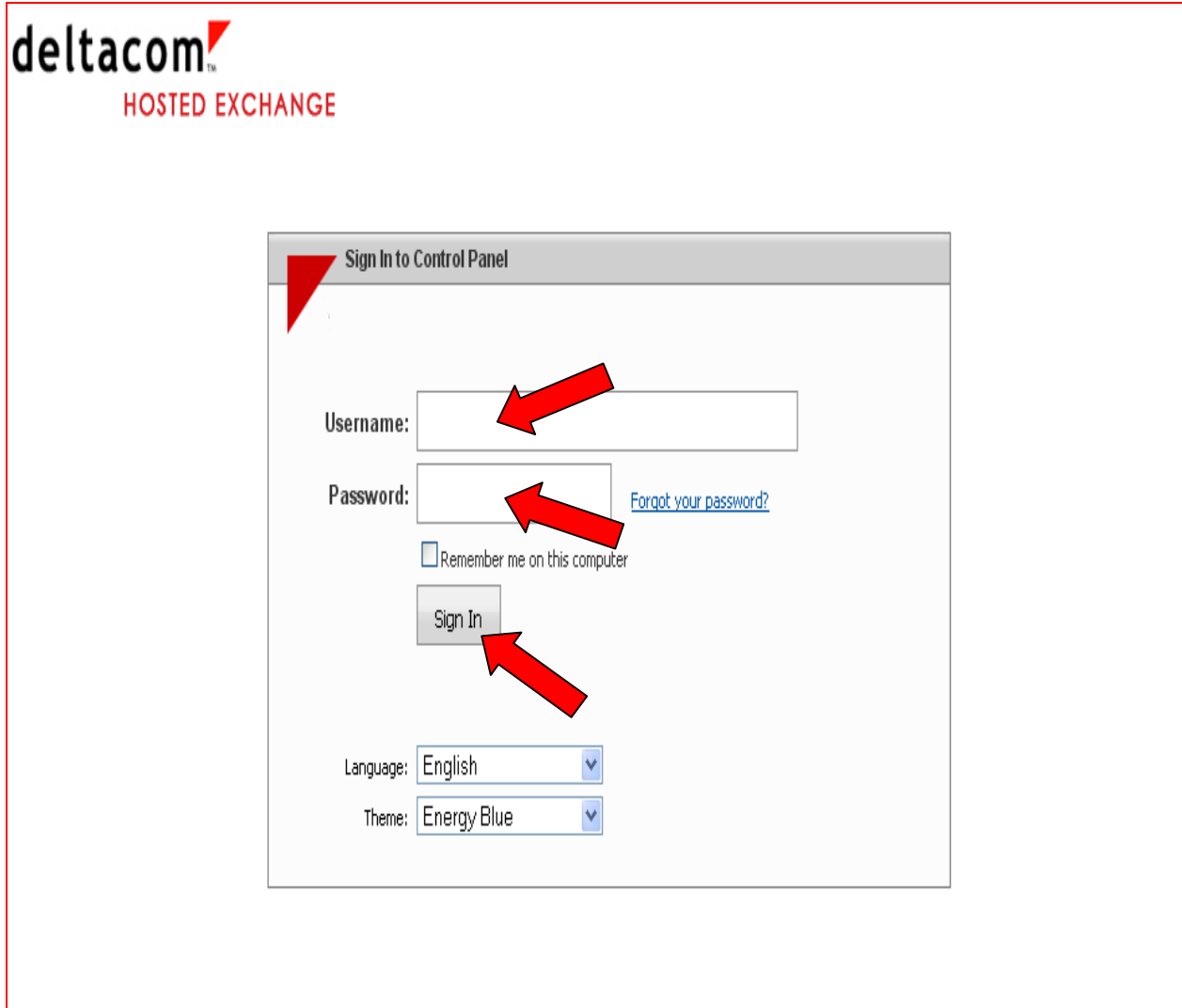

Enter username and password and click “Sign In” to access administrator functions.

Click the “Deltacom Hosting Service” link

Locate the Hosting Space Menu on the left

Hold cursor over the “Mail” item and a pop-out menu will appear; choose the “Accounts” item to enter creation module

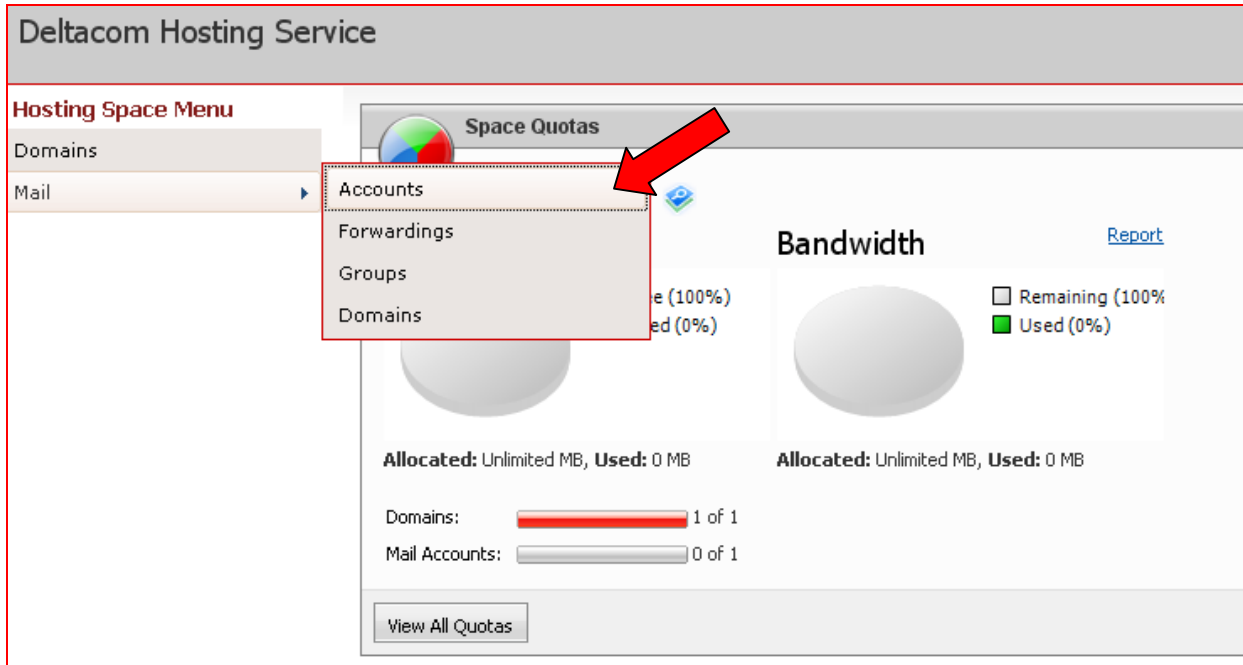

Account module

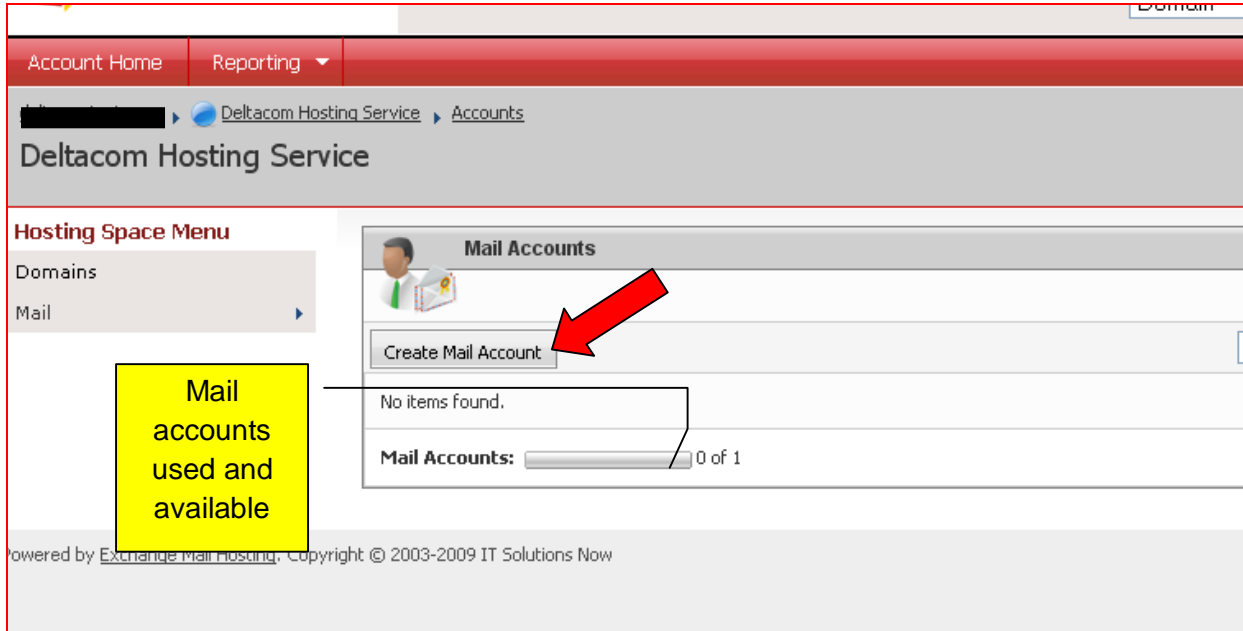

Click “Create Mail Account”

Note – The Mail Accounts available and used are displayed by the status bar directly below the “Create Mail Account” button

- 1) Email address
- 2) Click dropdown to choose email account domain
- 3) Enter desired password for account (***When creating email boxes, for security reasons, please use secure passwords consisting of at least 8 characters (upper and lower case letters, numbers)**)
- 4) Re-enter desired password (verification match)
- 5) Enter desired mailbox size (**valid entries from 1 to 250**) *size is in mb*

The remaining fields are optional only.

Save the new email account by clicking the Save button.

This action will direct back to the email account creation module where further accounts can be created.

Additional Information

Email client instructions:

- In your email program, access the account setup section
 - If using the same email address, you will edit/ change the existing account
 - If using a new email address (or first time setup), choose to add a new account
- In both scenarios, use the following information:
 - Login will be your full email address (ex: john@smith.com)
 - Password will be the password for the particular email account
 - Email servers:
 - Incoming – mail10.deltacom.net; port 110
 - Outgoing – mail10.deltacom.net; port 25
 - For the outgoing server, outbound/smtp authentication must be on and set to use same settings as incoming server

Note: Earthlink POP email does not use SPA or SSL so ensure these are not turned on.

Webmail access available at <http://mail10.deltacom.net>

